

**SITE PLAN OF PROPOSED RESIDENTIAL COMPLEX COMPRISING 1 NO OF (B+G+12) RESIDENTIAL BUILDING & 1 NO (G+4) OF MERCANTILE RETAIL & ASSEMBLY BUILDING AT PREMISES NO.- 34/1, KHUDIRAM BOSE SARANI, KOLKATA- 37. , WARD NO.- 3, BOROUGH - 1, P.S.- TALA, POST OFFICE - BELGACHIA, UNDER KOLKATA MUNICIPAL CORPORATION**

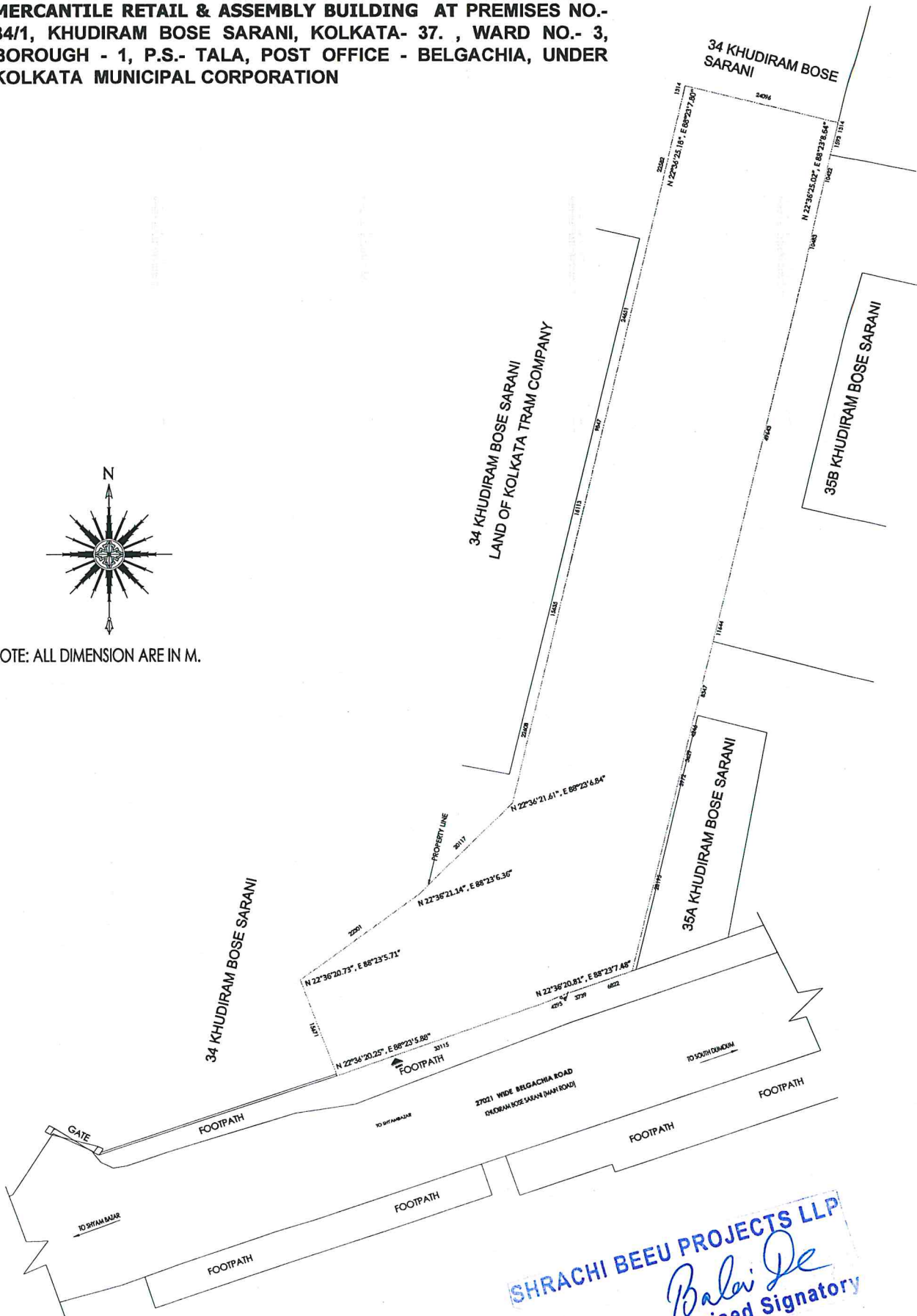

NOTE: ALL DIMENSION ARE IN M.



**SHRACHI BEEU PROJECTS LLP**  
*Balaji De*  
 Authorised Signatory